

# CITY OF SAN LEANDRO

## INTEROFFICE MEMO

*RH*  
TO City Clerk ~~via City Manager~~ DATE January 14, 1969

FROM R. H. Ward

SUBJECT SD 68-69 Jack in the Box Restaurant

1 As a condition of Site Development approval of SD 68-69, the developer of the  
2 Jack in the Box Restaurant was required to secure dedication of lands along the  
3 two street frontages to conform to Marina Blvd. Plan Line and Alvarado Avenue  
4 Plan Line.

5 Herewith are the following required deeds. Please accept them and have  
6 them recorded.

7	Donald D. Cliff	Portion of Lot 26	Tract 663
8	Anthony C. & Lora M. Borges	Portion of Lot 25	Tract 663
9	Josephine Tatro	Portion of Lot 24	Tract 663

10

11

12

James F. Vivrette  
Public Works Director

13

14

By: *RHW*  
R. H. Ward, Assistant  
Public Works Director

15

16

RHW:KK

17

18

19

20

21

22

23

24

25

CITY OF LEANDRO ENGINEERING DIVISION

BY RJE DATE 12-23-68 SUBJECT NORTHWEST CORNER MARINA @ ALVARADO STREET WIDENING SHEET NO. OF CHKD. BY R.W. DATE 12-23-68 JOB NO.

Indicates Parcel To Be Acquired Area = 2900 S.F. ± LD 68-74

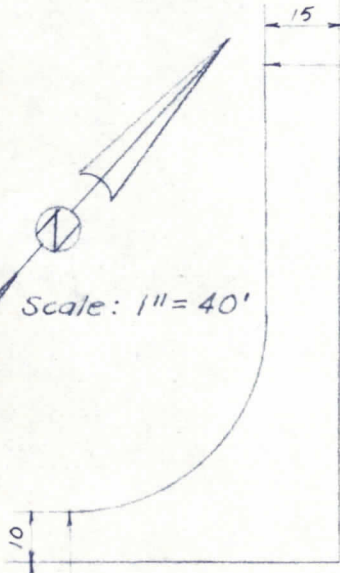
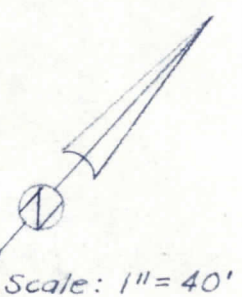

10 60 80

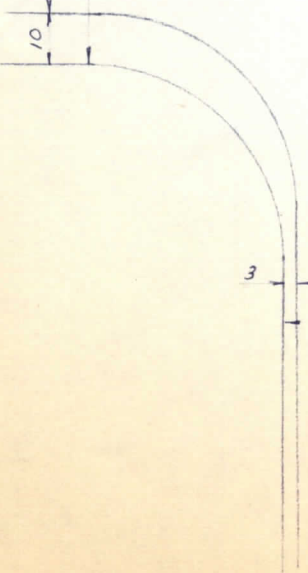

3 72 80

ALVARADO

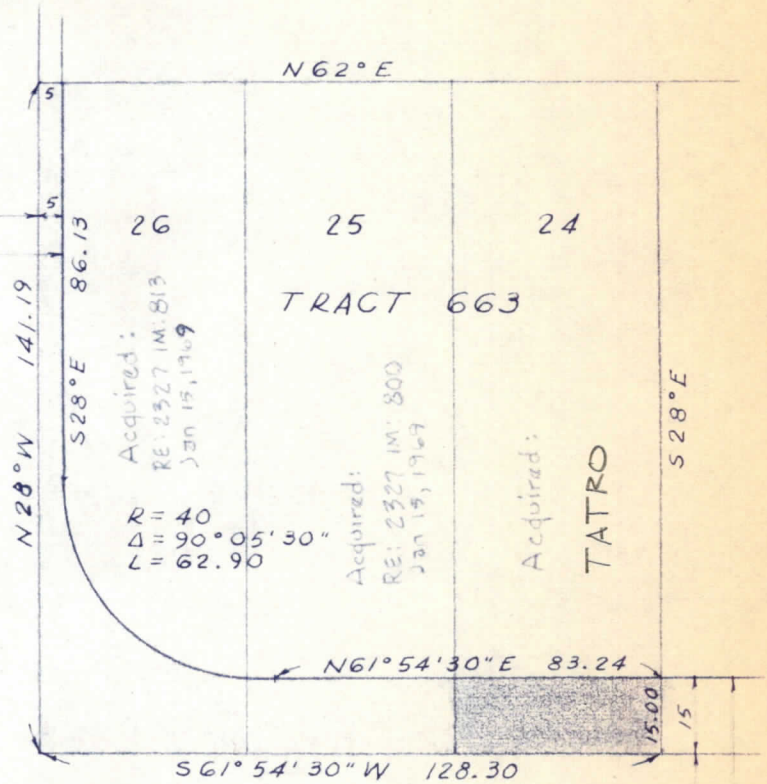

MARINA BLVD. (WEST AVE. 132)

James F. Vivrette JAMES F. VIVRETTE CITY ENGINEER RCE 8087